



Medical Images Platform

Arnaud Fessy

<http://clrpcsv.in2p3.fr>



CENTRE NATIONAL
DE LA RECHERCHE
SCIENTIFIQUE

IN2P3

INSTITUT NATIONAL DE PHYSIQUE NUCLÉAIRE
ET DE PHYSIQUE DES PARTICULES



Operational functionalities or under development:



Upload

Quickly upload images on a Dicom server
→ Multithreaded upload

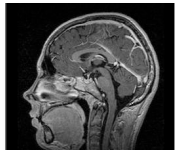

Visualization

Visualize one or more Dicom images
→ Functionalities : confidentiality, color inverse, zoom, multi frames, etc...



Anonymization

Remove the confidential data from Dicom images

Description	Tag
Study Instance UID	(0002,0002)
Study ID	(0002,0010)
Accession ID	(0002,0011)
Patients Name	(0010,1001)
Study Date	(0008,0020)
Study Time	(0008,0030)
Accession Number	(0002,0011)
Referring Physician's Name	(0008,1001)
Study Description	(0008,1031)
Patients Birth Date	(0010,1002)
Patients Birth Time	(0010,1003)
Patients Sex	(0010,1004)
Name of Referring Reading Study	(1000,1001)
Administ. Organism Description	(1000,1002)

Dicom metadata extraction

Extract the medical data from the Dicom images
→ Backup the Dicom data under text and xml formats



Metadata registration In AMGA

Parse the medical data and to store them in AMGA
→ Make possible to integrate the Grid aspect in the Web platform

MIP functionalities to come



Plateforme de Calcul pour les Sciences du Vivant



GridFtp upload



Visualization: Management of a broader panel of Dicom standards



Security: authentication by certificate + encryption + hydra



Job submission functionality with automatic failed jobs resubmission



Images & Jobs results research with an Amga search engine



UI integration

Medical Images Platform

Welcome >

Upload images >

Download Images >

View Images >

Anonymise Images >

Online help >

Medical Images Platform

Upload images

Select the files to upload

Directory recursive upload

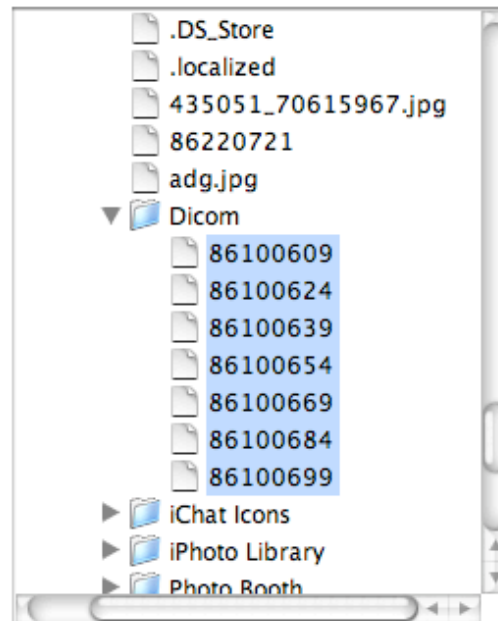

Progress of upload

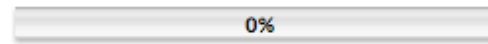

Upload information

Start of upload
Number of files to upload : 7
Total size to upload: 3037336

Start upload

Stop upload

Clear details

View image

Medical Images Platform

[Welcome](#) ▶

[Upload images](#) ▶

[Download images](#) ▶

[View images](#) ▶

[Anonymise images](#) ▶

[Online help](#) ▶

Medical Images Platform

View images

Mouse Manipulation

WL/WW(All images)

WL/WW(Single)

Default WL/WW

Reverse

Move

Zoom

Reset Move/Zoom

Loupe

Reset Angle

Flip RL

Flip UD

Cine Mode

<<

<-

->

>>

ImageNo

1



LessFrame

MoreFrame

Patient Info.

Study Info.

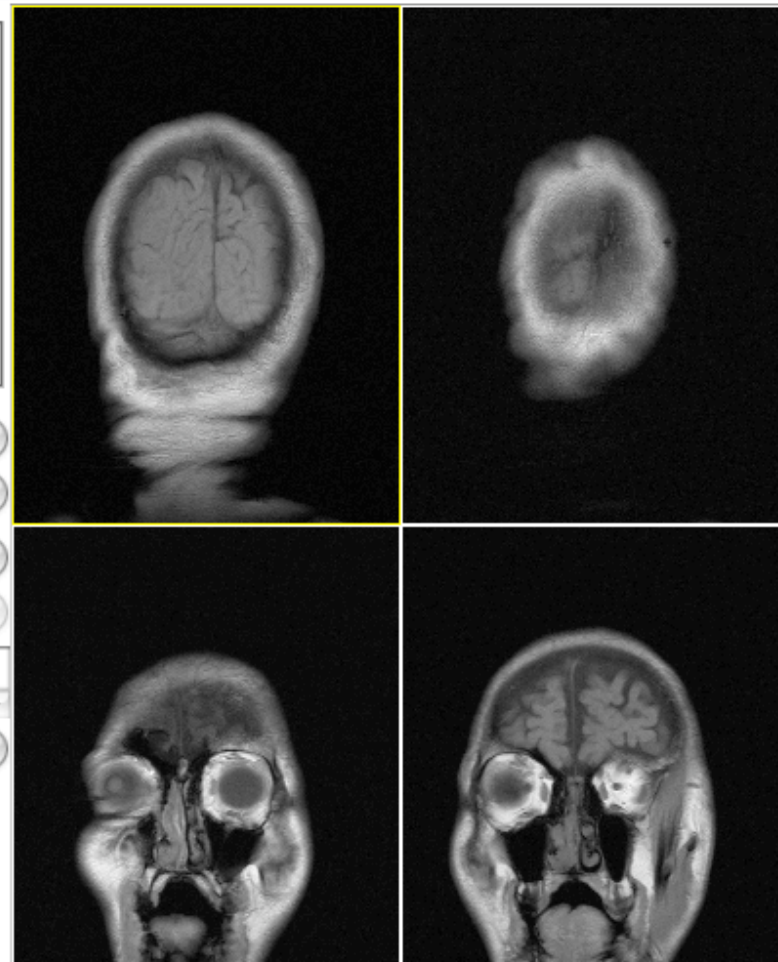

Anonymization & metadata extraction

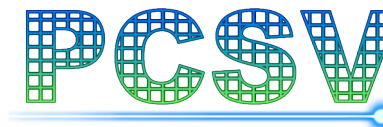

Plateforme de Calcul pour les Sciences du Vivant

Medical Images Platform

Welcome >

Upload Images >

Download Images >

View Images >

Anonymise images >

Online help >

Medical Images Platform

Anonymise images

Select the files to anonymise

Directory recursive anonymisation

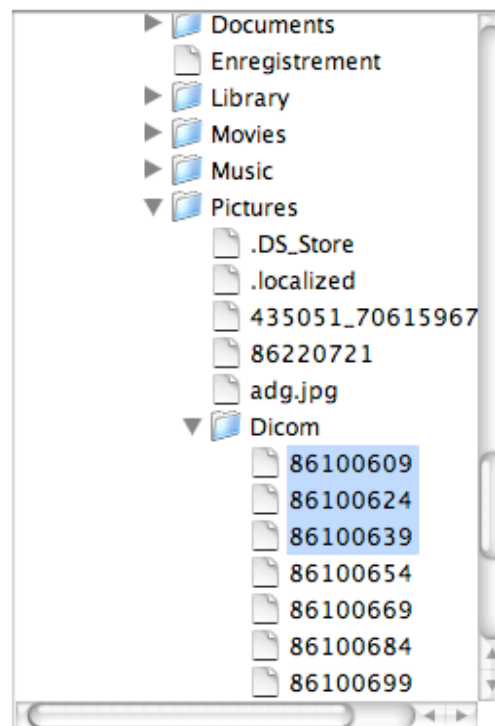

Progress of anonymisation

100%

Anonymisation options

Retrieve metadata

Format Text
 Format XML

MetaData destination

Anonymisation information Status : OK

Start of anonymisation
Number of files to anonymise : 3
Total files anonymised : 3
Anonymisation completed
End of anonymisation

Image(s) destination

Start anonymisation

Stop anonymisation

Amga image registration (principle)



Plateforme de Calcul pour les Sciences du Vivant

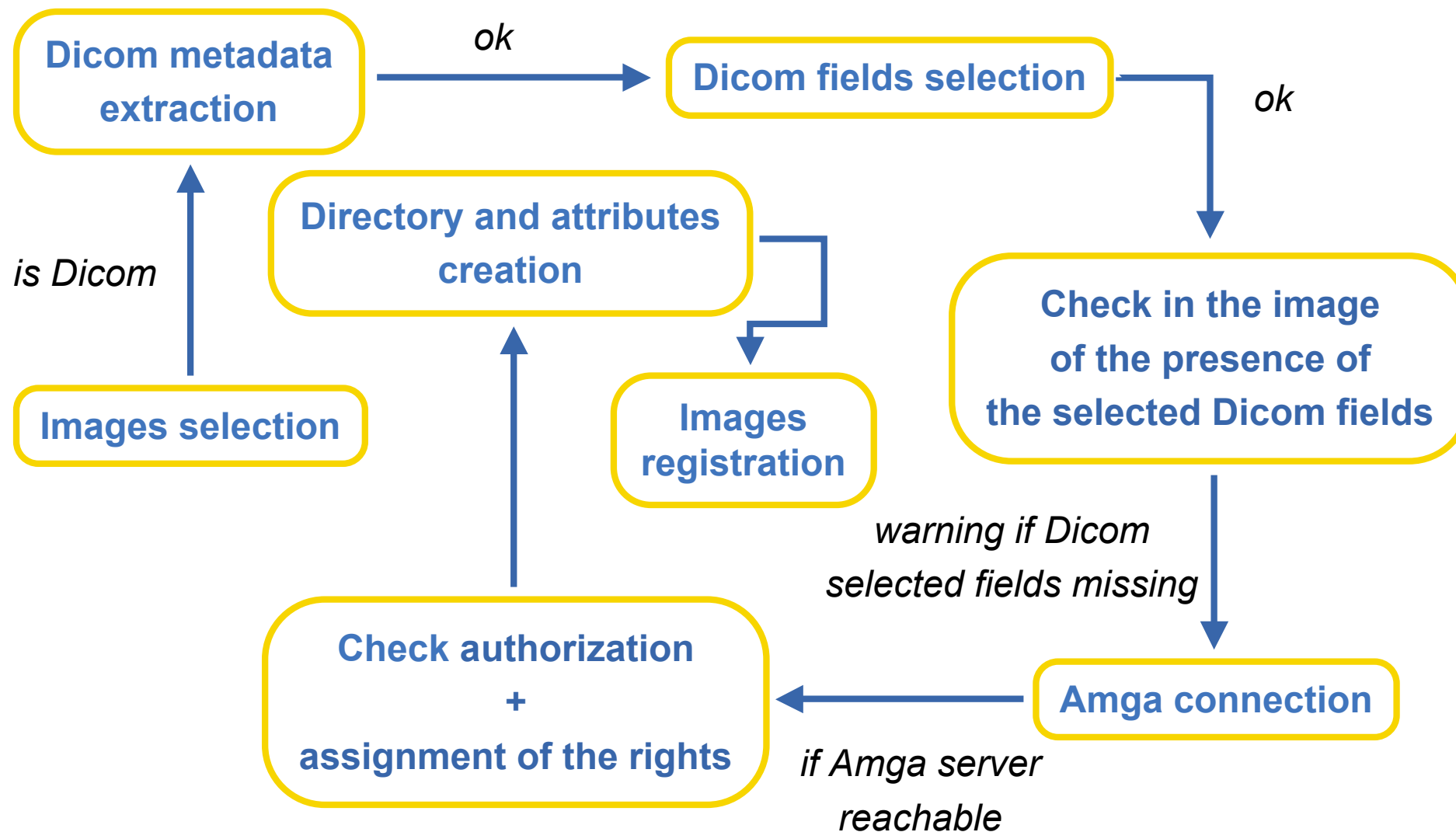

Amga registration (under development)



Plateforme de Calcul pour les Sciences du Vivant

AppletViewer : amga.AmgalInterface.class

Select Dicom metadata you want to register

<input checked="" type="checkbox"/> Modality	<input checked="" type="checkbox"/> Study ID	<input checked="" type="checkbox"/> Image number
<input checked="" type="checkbox"/> Patient name	<input checked="" type="checkbox"/> Study description	<input checked="" type="checkbox"/> Image type
<input checked="" type="checkbox"/> Patient ID	<input checked="" type="checkbox"/> Study date	<input checked="" type="checkbox"/> Image date
<input checked="" type="checkbox"/> Patient sex	<input checked="" type="checkbox"/> Study time	<input checked="" type="checkbox"/> Image time
<input checked="" type="checkbox"/> Patient weight	<input checked="" type="checkbox"/> Acquisition number	<input checked="" type="checkbox"/> Sequence name
<input checked="" type="checkbox"/> Patient birth date	<input checked="" type="checkbox"/> MR acquisition type	<input checked="" type="checkbox"/> Scanning sequence
<input checked="" type="checkbox"/> Patient age	<input checked="" type="checkbox"/> Acquisition date	<input checked="" type="checkbox"/> Sequence variant
<input checked="" type="checkbox"/> Patient position	<input checked="" type="checkbox"/> Acquisition time	<input checked="" type="checkbox"/> Slice thickness
<input checked="" type="checkbox"/> Physician name	<input checked="" type="checkbox"/> Series number	<input checked="" type="checkbox"/> Slice location
<input checked="" type="checkbox"/> Institution name	<input checked="" type="checkbox"/> Series description	<input checked="" type="checkbox"/> Imaging frequency
<input checked="" type="checkbox"/> Institution address	<input checked="" type="checkbox"/> Series date	
<input checked="" type="checkbox"/> Station name	<input checked="" type="checkbox"/> Series time	
<input checked="" type="checkbox"/> Manufacturer model		<input type="button" value="Select all"/>
<input checked="" type="checkbox"/> Manufacturer		<input type="button" value="Deselect all"/>
		<input type="button" value="Next"/>

Dicom fields selection

AppletViewer : amga.AmgalInterface.class

Select Dicom images to register

Directory recursive Amga registration

Progress of Amga registration: 0%

Amga registration information

Start Amga registration
Number of files to register : 1
Disabled Dicom fields :

Amga registration

Some fields have not been detected in the Dicom image and will not be registered. Do you want to continue?

Checking Dicom fields selected

Global architecture



Plateforme de Calcul pour les Sciences du Vivant

